One Interpretation of the article,
"Battle of the Bugs: Fighting Antibacterial Resistance"

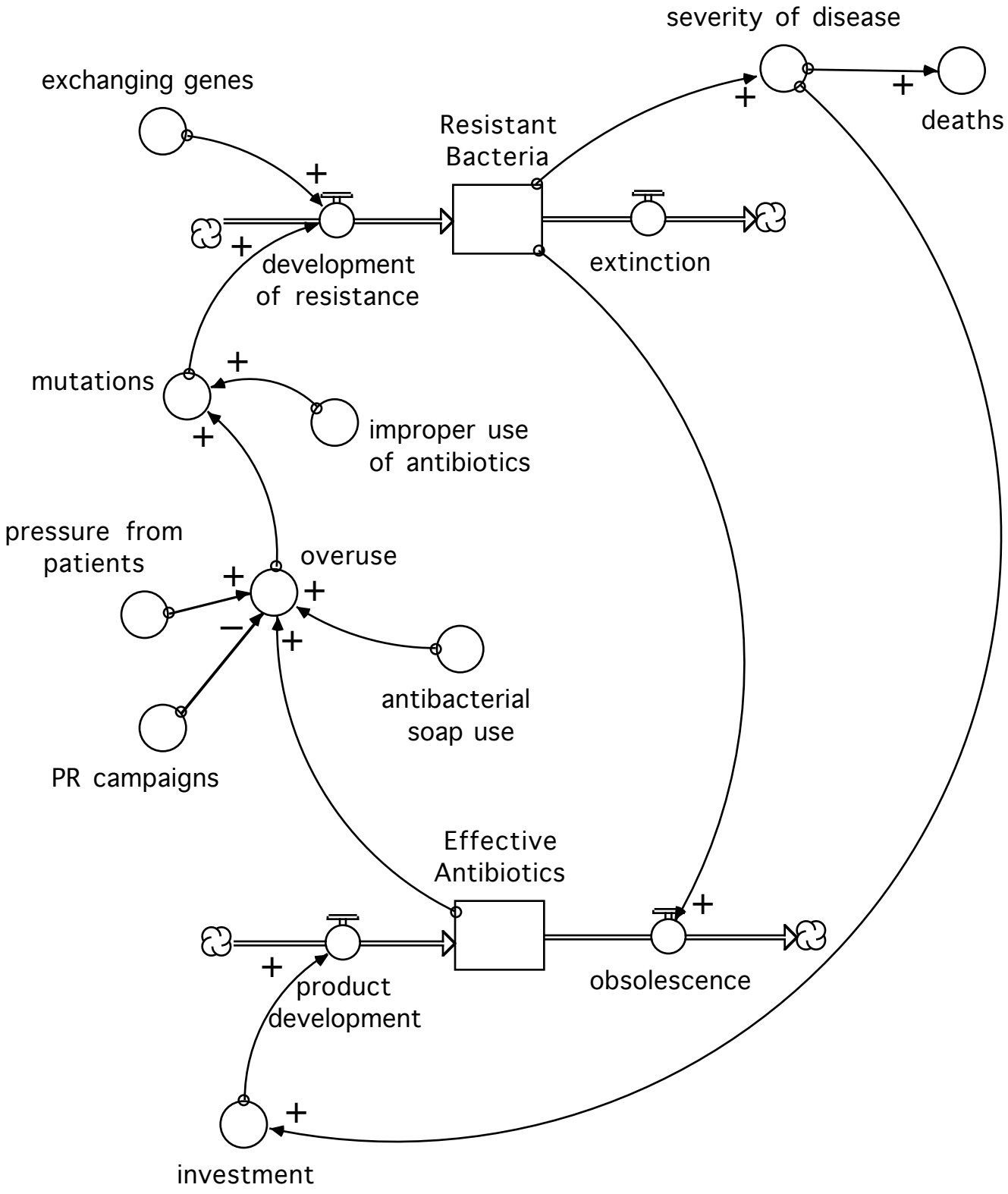

©2008 Systems Thinking in Schools, Waters Foundation